

ROOF FRAMING

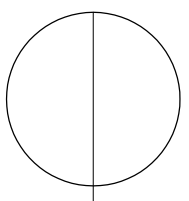

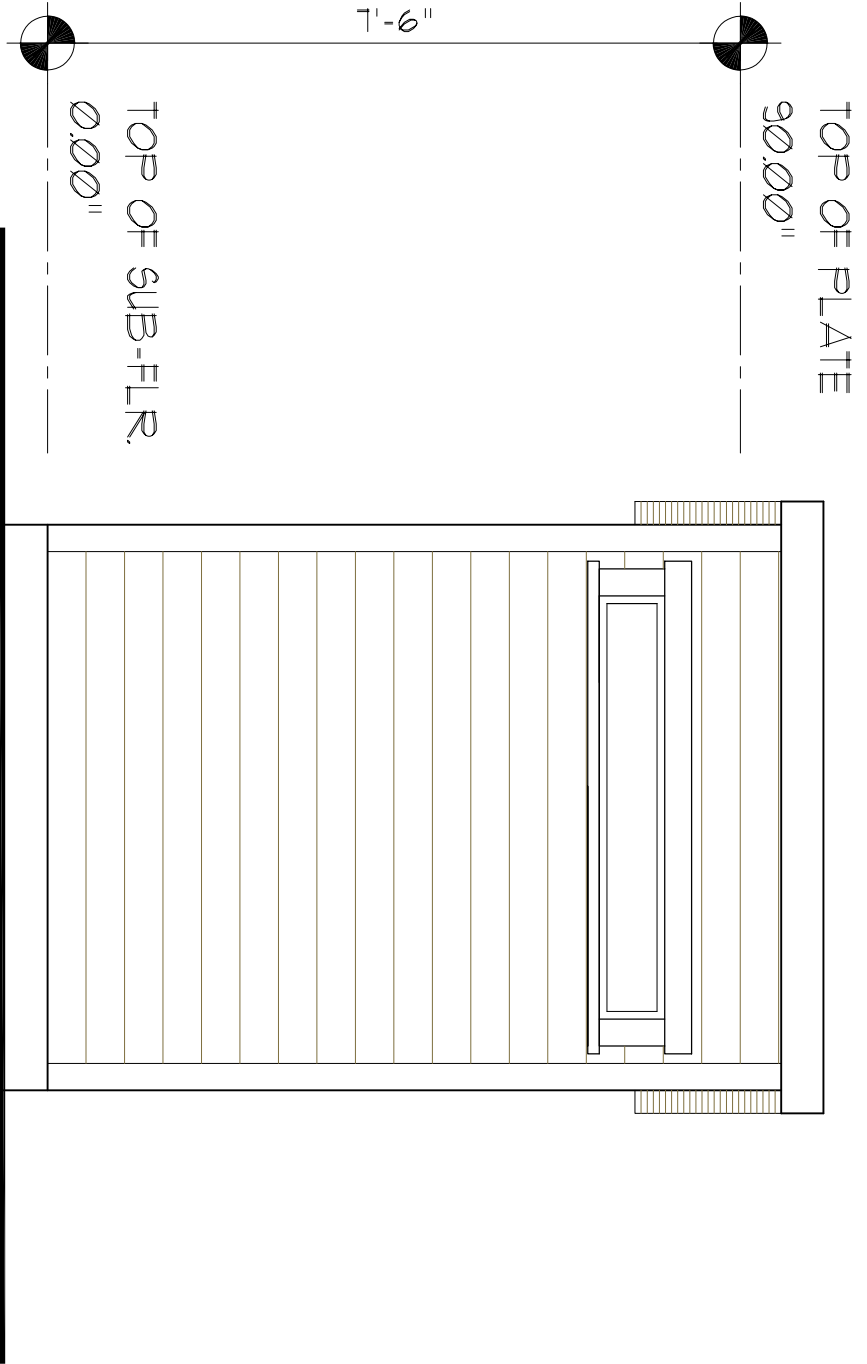

TOP OF PLATE

90.000"

7'-6"

TOP OF SUB-FLR.

0.000"

(FINISHED GRADE TO BE DETERMINED
BY OWNER / CONTRACTOR)

RIGHT ELEVATION

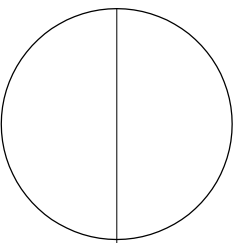

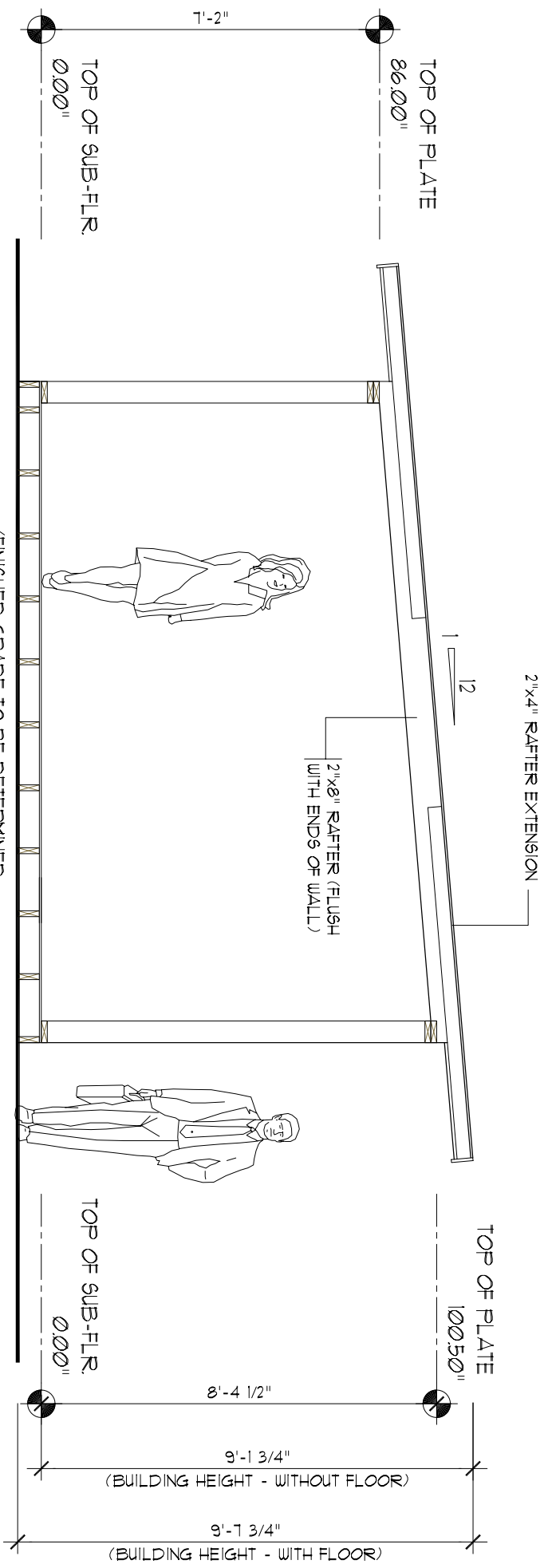

(FINISHED GRADE TO BE DETERMINED
BY OWNER / CONTRACTOR)

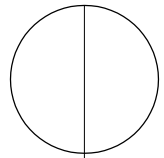

BUILDING SECTION

